

InFORM

2025

Interagency Fire Occurrence Reporting Module

Refresher For Editors, Reviewers & Certifiers

Jennifer Humphrey
USFS Deputy Center Manager
Alaska Interagency Coordination Center
907-356-5685
Jennifer.Humphrey@usda.gov

Jennifer Hrobak
Program Analyst/State Fire Planner
BLM – Alaska Fire Service
907-356-5866
jhrobak@blm.gov

2024 Summary

- ▶ 439 total between March 29 and November 13
 - ▶ 379 Wildfires
 - ▶ 47 False Alarms
 - ▶ 8 Debris/Product Fire, 1 Structure Fire, 1 Vehicle Fire, and 3 NonStatistical
- ▶ Certified between May 28 – December 19

Policy Requirements

- ▶ Alaska Statewide Operating Plan of the Alaska Master Agreement
- ▶ Protecting Agency vs Jurisdictional Agency Responsibilities
- ▶ AICC's role

Policy Requirements

- ▶ Agency Specific Fire Report Policy (certifiers, timelines, other requirements, etc.)
 - ❑ NPS – RM-18, Ch. 11 (2023)
 - ❑ BLM – FA-IM-2024-015 (2024)
 - ❑ USFWS – Fire Management Handbook (2025)
 - ❑and others

Fire Occurrence Data Record (FODR)



FODR IS THE
DATABASE BEHIND THE
INFORM REPORT –
AUTHORITATIVE



DOWNLOADABLE
SPREADSHEET
(INFORM)



FEATURE
SERVICES (GIS)

Questions so far?

Alaska Business Rules for InFORM

General Rules - Highlights:

- 1) Do **NOT** edit or certify anything that is not “yours”. **Certifier = POO Jurisdictional Agency**
- 2) Update the **AK Certifiers Contact List** on SharePoint annually (spring) or more often if needed.



InFORM - Interagency Fire Occurrence Reporting Mo



Humphrey, Jennifer S
GS0346 Emergency Operations Coordinator

Documents > InFORM Document Library

+ New ▾

↑ Upload ▾

📄 Edit in grid view

🔗 Share

🔄 Sync

🔗 Copy link

↓ Download



Name ▾

Modified ⓘ ▾

Modified By ▾



2025 Dispatch Reports

March 17

joshua.judge@usda.g



Archive

March 15, 2022

Humphrey, Jennifer S



2025 InFORM Certifier Contact List
for Alaska.xlsx

March 16

Hrobak, Jennifer L



InFORM required fields 2025.xlsx

April 14

Gjini, Emilja



InFORM.url

June 6, 2023

Hrobak, Jennifer L

SharePoint: [AICC –
InFORM Doc Library](#)

****Request Access****

- Jennifer Humphrey
- Jennifer Hrobak
- Ray Crowe (Backup)

****Save Page****

- “Follow” on SharePoint
- Bookmark
- AICC – Dispatch
Operations → InFORM

General Rules (Continued):

4) Wildfires, False Alarms, Structure, Vehicle, Debris, Non-Statistical + **New for 2025: Foreign Incidents** require certification.

5) Certifying the FODR = certifying the fire **PERIMETER**

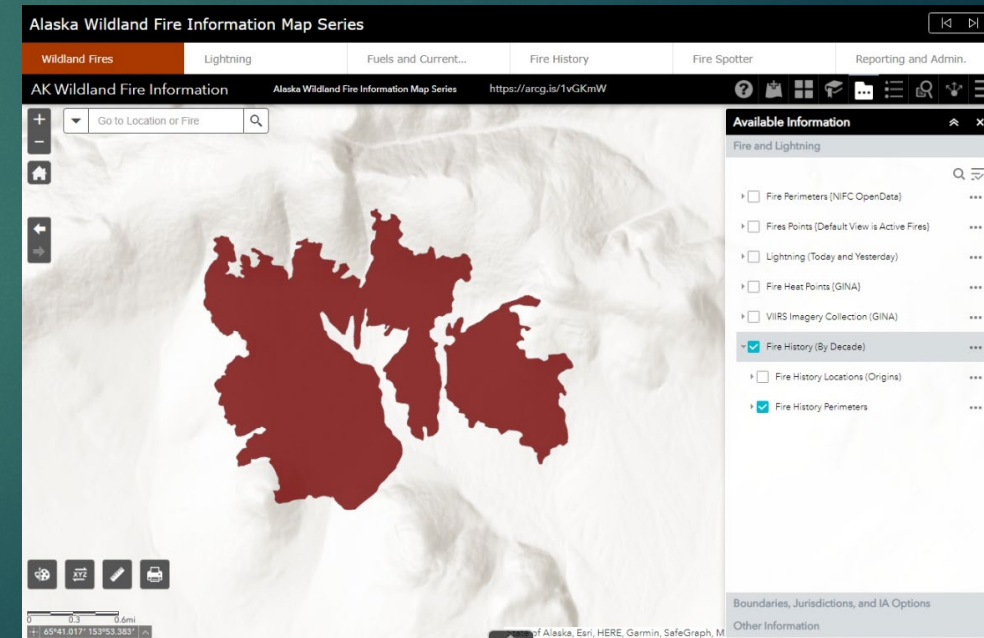
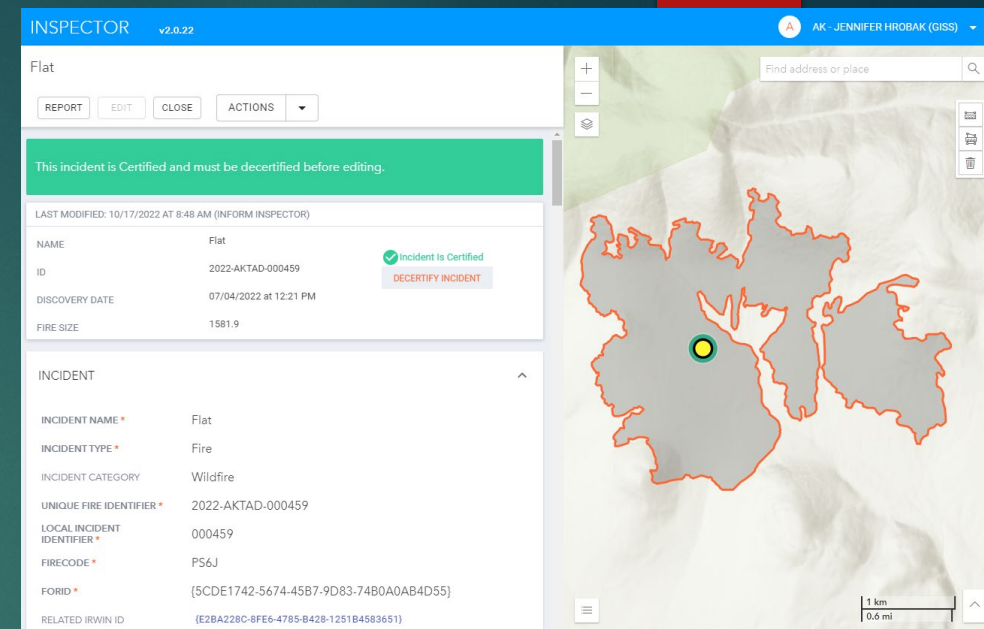

Process Rules - Highlights:

Operational & Fire Reporting Phases

- 1) Do **NOT** edit InFORM. WildCAD-E only.

Fire Reporting Phase -

- 2) **ALL** affected Jurisdictional Agencies, BLM DM-620 reps & AICC Tactical Desk notified for certification – 15 Days Called out (see ASOP).

| INCIDENT | WF/GF | DF/NS/SF/VF | FA |
|----------------------------|---------------|---------------|---------------|
| Incident Name | X | X | X |
| Incident Type Kind | X | X | X |
| Incident Type Category | X | X | X |
| Unique Fire Identifier | X | X | X |
| Local Incident Identifier | X | X | X |
| Fire Code | If applicable | If applicable | If applicable |
| FORID | X | X | X |
| Related IrwinID | X | X | X |
| FS Job Code | If applicable | If applicable | If applicable |
| ABCD Misc | | | |
| Is FS Assisted | X* | X* | X* |
| POINT OF ORIGIN | | | |
| Latitude | X | X | X |
| Longitude | X | X | X |
| POO Landowner Kind | Derived | Derived | Derived |
| POO Landowner Category | Derived | Derived | Derived |
| GACC | Derived | Derived | Derived |
| POO State | Derived | Derived | Derived |
| POO County | Derived | Derived | Derived |
| Dispatch Center ID | X | X | X |
| Derived Dispatch Center ID | Derived | Derived | Derived |
| POO Jurisdictional Agency | Derived | Derived | Derived |
| POO Jurisdictional Unit | Derived | Derived | Derived |
| POO Protecting Agency | Derived | Derived | Derived |
| POO Protecting Unit | X | X | X |
| FireDepartmentID | | | |
| Fire Intensity Level | | | |
| Weather Station Identifier | | | |
| Fire Detection Method | X | X | |
| MULTIAGENCY RESPONSE | | | |
| Responding Agencies | | | |
| SIZE | | | |
| Calculated Acres | | | |
| Fire Size | X | X | |
| CHRONOLOGY | | | |
| Fire Ignition Date Time | | | |
| Fire Discovery Date Time | X | X | |
| Initial Response Date Time | X | | |

Process Rules (continued):

4) Final Fire Report Package **includes** uploading to AICC InFORM SharePoint (see ASOP):

- ▶ WildCAD-E Incident Card (Dispatch Log)
- ▶ Daily Narrative Report
- ▶ Incident Specific Cost Share Agreements



Download! Use to review before certification!

5) Multi-jurisdictional Fires:

- ▶ All agencies **CAREFULLY** review – **ACCURATE DATA**
- ▶ Send **ALL** edits/corrections to dispatch to update in **WildCAD-E**



▶ **Jurisdictional Agency at POO is Certifier**



Process Rules (continued):

6) Exceptions!!!!

*InFORM Required – Dispatchers MUST enter before Certification

*Other Fields – Available for Agency Use:

- ▶ POO Fire Intensity
- ▶ WIMS Weather Station Identifier
- ▶ Cause Investigated?
- ▶ Is Trespass?
- ▶ In Fuel Treatment?
- ▶ Report Narrative
- ▶ **Fuel Type of Concern**
- ▶ **Fuel Class of Concern**
- ▶ **Assign Beneficial Acres %**



These are not
exchanged
through IRWIN!!

Process Rules (continued):

- 7) AICC Tactical Desk –
Archiving certified reports &
final fire package
documentation

****Beyond this, up to individual agencies to follow their records policies.****

QUESTIONS?





Continued Challenges

Data Exchange Reminder

- ▶ It's a one-way street!
- ▶ Edits to a field within InFORM blocks additional updates to that field
- ▶ Certifying stops all updates though if you unCertify, updates will resume but ONLY for fields that were not edited in InFORM
- ▶ *Refrain from edits in InFORM during the operational phase.*



Incident Information

[Alaska Fires](#)
[Interagency Newsroom](#)
[InciWeb](#)

Predictive Services

[Intelligence / Reports](#)
[Maps / Imagery / Geospatial](#)
[Fire Weather](#)
[Fuels / Fire Danger](#)
[Air Quality](#)
[Outlooks](#)

Logistics and Dispatch

[Aviation](#)
[Crews](#)
[Equipment/Supply](#)
[Incident Management Teams](#)
[Overhead](#)
[Out of State Resources](#)
[Dispatch Operations](#)
[D110](#)

Administration

[Alaska Wildland Fire Response Plan and COVID-19 Library](#)
[Statewide Master Agreement](#)
[Agency Administrator's Guide](#)

Logistics and Dispatch - Dispatch Operations

Alaska Interagency Standards for Resource Mobilization

[2025 Alaska Interagency Standards for Resource Mobilization](#)

[Chapter 10 Objectives, Policy and Scope](#)

[Chapter 20 Overhead and Teams](#)

[Chapter 30 Crews](#)

[Chapter 40 Equipment and Supplies](#)

[Chapter 50 Aircraft](#)

[Chapter 60 Predictive Services](#)

[Chapter 70 Incident Administration](#)

[Chapter 80 Forms](#)

[Chapter 90 Directory](#)

[Executive Summary of Changes](#)

[National Interagency Standards for Resource Mobilization](#)

Dispatch Workshop

[+ 2021](#)

[+ 2022](#)

Forms

[Crew_Manifest_Form](#)

[Extension Form](#)

[Fillable General Message](#)

[OF288 Form-Calculating](#)

CAD

[Capt](#)

InFORM

[AICC](#)

[AKC](#)

[InFC](#)

[InFC](#)

[InFC](#)

[InFC](#)

[InFC](#)

[InFC](#)

[InFC](#)

[+ 2](#)

[+ N](#)

IROC

[FAM](#)

IRWIN

[How](#)

[IRW](#)

InFORM - Interagency Fire Occurrence



Humphrey, Jennifer S
GS0346 Emergency Operations Coordinator

Documents > InFORM Document Library

[+ New](#)

[Upload](#)

[Edit in grid view](#)

[Share](#)

[Sync](#)



Name

Modified



2025 Dispatch Reports

March 17



Archive

March 15, 2022



2025 InFORM Certifier Contact List for Alaska.xlsx

April 16



InFORM required fields 2025.xlsx



April 14

Alaska Specific Required Fields

POO and Perimeters

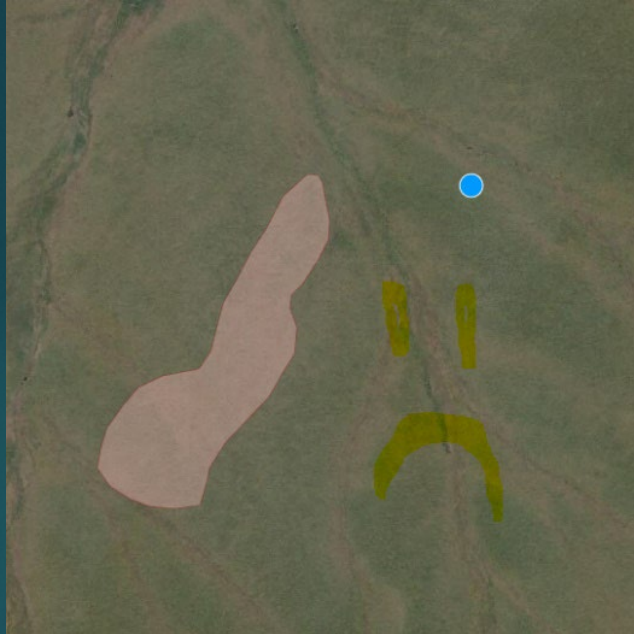

☐ Individual or Private Corporation
☐ Alaska Native Claims Settlement Act

PERIMETER

FEATURE CATEGORY

Wildfire Final Fire Perimeter

MAP METHOD

Mixed Methods

FEATURE STATUS

Approved

PERIMETER DATE/TIME

09/15/2022 at 11:53 AM

CREATE DATE

--

FORID

{F8162AEC-E361-4C85-BAE3-58473E653612}

PERIMETER SOURCE

Final Fire Feature Service

Landowner Kind

Landowner Category

Calculated Acres

User Acres

Private

Individual or Priv...

0.08

Total:

0.08

SIZE

This incident is complete and ready to be certified.

Warning: Origin is outside perimeter

CERTIFY INCIDENT



Certification in InFORM certifies the perimeter If it is wrong, don't do it!

Ownership Breakdowns

| PERIMETER | | | |
|---------------------|--|------------------|------------|
| FEATURE CATEGORY | Wildfire Final Fire Perimeter | | |
| MAP METHOD | Image Interpretation | | |
| FEATURE STATUS | Approved | | |
| PERIMETER DATE/TIME | 10/20/2022 at 2:29 PM | | |
| CREATE DATE | -- | | |
| FORID | {A90BDCE9-08DE-4B77-9C87-0EA08F692049} | | |
| PERIMETER SOURCE | Final Fire Feature Service | | |
| Landowner Kind | Landowner Category | Calculated Acres | User Acres |
| Federal | Bureau of Land ... | 54897.27 | |
| Other | State or Equivale... | 128908.33 | |
| Private | Alaska Native Cl... | 21965.82 | |
| Federal | Bureau of Indian ... | 159.99 | |
| Private | Individual or Priv... | 125.64 | |
| Total: | | 206057.05 | |

| Ownership Breakdown Size: 7.7 | | | | | | |
|-------------------------------|---------|----------------------------|-------------------|-----------|------------|-----|
| 185 | PPM5 | 231185 | PDPPM5 | Hog Butte | L | TAD |
| Category | Unit ID | Unit Name | | Option | Acres | |
| ANCSA | AKDYN | Doyon, Limited | | Full | 21,637.84 | |
| ANCSA | AKDYN | Doyon, Limited | | Limited | 21.54 | |
| ANCSA | AKVLN | MTNT, Limited | | Full | 303.93 | |
| ANCSA | AKVLN | MTNT, Limited | | Limited | 2.51 | |
| BIA | AKAKA | Native Allotments | | Full | 159.98 | |
| BLM | AKADD | Anchorage Field Office | | Limited | 3,113.58 | |
| BLM | AKCYD | Central Yukon Field Office | | Limited | 51,783.71 | |
| Private | AKPI | Doyon, Limited | ANCSA Regional/Af | AFS | 21,659.38 | |
| State | AKDI | MTNT, Limited | ANCSA Village/AFS | AFS | 306.44 | |
| State | AKDI | Native Allotments | BIA | AFS | 159.98 | |
| | | Anchorage Field Of | BLM | AFS | 3,113.58 | |
| | | Central Yukon Field | BLM | AFS | 51,783.71 | |
| | | Private | AK DNR | AK DNR | 97.58 | |
| | | AK Dept. Natural Re | AK DNR | AK DNR | 128,936.41 | |

[AICC Predictive Services - Intelligence/Reports](#)

NWCG Data Standard - Event Kind & Category

FM(Fire Management) Event Categories:

- ▶ **False Alarm (FA):** An event where a wildfire was initially suspected, but ultimately an ignition could not be located; or the basis for the initial report was subsequently attributed to a non-fire source, such as water vapor or vented industrial emission.

NWCG Data Standard - Event Kind & Category

FI (Fire) Event Categories:

- ▶ **Structure Fire (SF):** An event dealing with a fire originating in and burning any part or an entire building, shelter, or other structure.
- ▶ **Vehicle Fire (VF):** An event dealing with a fire originating in or on a vehicle or mobile equipment.
- ▶ **Debris/Product Fire (DF):** An event dealing with a fire spreading from any fire originally ignited to clear land or burn rubbish, garbage, crop stubble, or meadows (excluding incendiary fires).
- ▶ **Non-Statistical/Other:** An event dealing with any fire which could pose a threat to ignite adjacent wildland fuels but ultimately did not result in a wildfire and thus cannot be accurately classified as any of the other Fire (FI) Categories.

NWCG Data Standard - Event Kind & Category

Key Points about non WF Categories:

- ▶ FA = No Smoke at all!
- ▶ DF/NS/SF/VF = No wildland involvement at all!
- ▶ Agencies may choose to leave some responses as Smoke Checks: HOWEVER, if there are resulting costs, a sequential fire # and creation of incident in IRWIN is required
- ▶ Require Certification within InFORM just like Wildfires

Mississippi 2024 14

Unit: AKMID | Year: 2024 | Inc Num: 14 | Type: FI - Wildfire | Subtype: None | Status: Open | Incident Name: Mississippi

Discovery Date: 04/17/2024 | Time: 2318

Map PDF IWI IRWIN Incident ☐ ADS is Sit/209

LAT|LON D,M,S: 63°52'36" x 145°58'30" | D,dM: 63°,52.61 x 145°,58.51 | dD: 63.87684 x 145.9751

LOC RESP CMNT ACTNS DIST FREQ LOG NUMBR NOTFY CONT FIRES ICP AC

IRWIN CONF IWI

Initial Report of Conditions

Fire Report Information

Fuels: 2.5 | Jurisdiction: Wind Speed | Fire #: Sub Unit #

Dir: 12.35 | Slope: C

Aspect: Spread | Land Stat: Elevation

Complexity: Initial Strategy: Monitor

Access:

Hazards/Concerns:

Initial Strategy

| H | I | J | K | L | M | N | O | P | Q | R | S |
|----------|----------------------|--------------------|---------|----------|---------------|-----------|-------------|--------------|--------------|--------------------|------------------|
| DNR Code | Origin Fiscal Agency | Cost Apportionment | AFS Pct | USFS Pct | Other Fed Pct | AKDNR Pct | Zone Cost E | IRWIN Cost E | Origin Owner | Origin Mgmt Option | Initial Strategy |
| 03628 | AK DNR | Acres Split | | | | 100.00% | | | Private | Critical | Full Suppression |
| 03629 | AK DNR | Acres Split | | | | 100.00% | | | Private | Critical | Full Suppression |
| 03630 | AK DNR | Acres Split | | | | 100.00% | | | State | Critical | Full Suppression |
| | AFS | Origin Pays | 100.00% | | | | | | BLM | Limited | Monitor |
| | AFS | Origin Pays | 100.00% | | | | | | BLM | Limited | Monitor |
| | AFS | Origin Pays | 100.00% | | | | | | BLM | Limited | Monitor |
| | AFS | Origin Pays | 100.00% | | | | | | BLM | Limited | Monitor |
| 031635 | AK DNR | Missing Strategy | | | | 100.00% | | | State | Critical | |
| 031636 | AK DNR | Origin Pays | | | | 100.00% | | | State | Full | False Alarm |
| | AFS | Origin Pays | 100.00% | | | | | | BLM | Limited | Monitor |
| 031638 | AK DNR | Origin Pays | | | | 100.00% | | | State | Limited | False Alarm |
| 031639 | AK DNR | Acres Split | | | | 100.00% | | | State | Critical | Full Suppression |
| 036340 | AK DNR | Acres Split | | | | 100.00% | | | Private | Critical | Full Suppression |

Corrections Post Certification

- ▶ Anyone can unCertify if they have Certification role; however, do not do in a vacuum.
- ▶ Local dispatch center needs to be involved due to other data sources.
- ▶ AICC needs to be told as well especially if POO changes.

Questions so far?



New Updates



InFORM Triangles

INSPECTOR

v2.0.54

Small Arms

7 Required Fields Missing

REPORT EDIT CLOSE ACTIONS

PERIMETER DATE/TIME 04/29/2025 at 1:54 PM
DELETE THIS No
CREATE DATE 04/29/2025 at 1:54 PM
COMMENTS Auto-generated by InFORM
PERIMETER SOURCE NIFS

| Kind | Category | Calculated Acres | User Acres |
|---------|----------|------------------|------------|
| Federal | DOD | 0.10 | 0.00 |
| Total: | | 0.10 | |

SIZE

CALCULATED SIZE (AC) 0.1
INCIDENT SIZE (AC) * 0.1

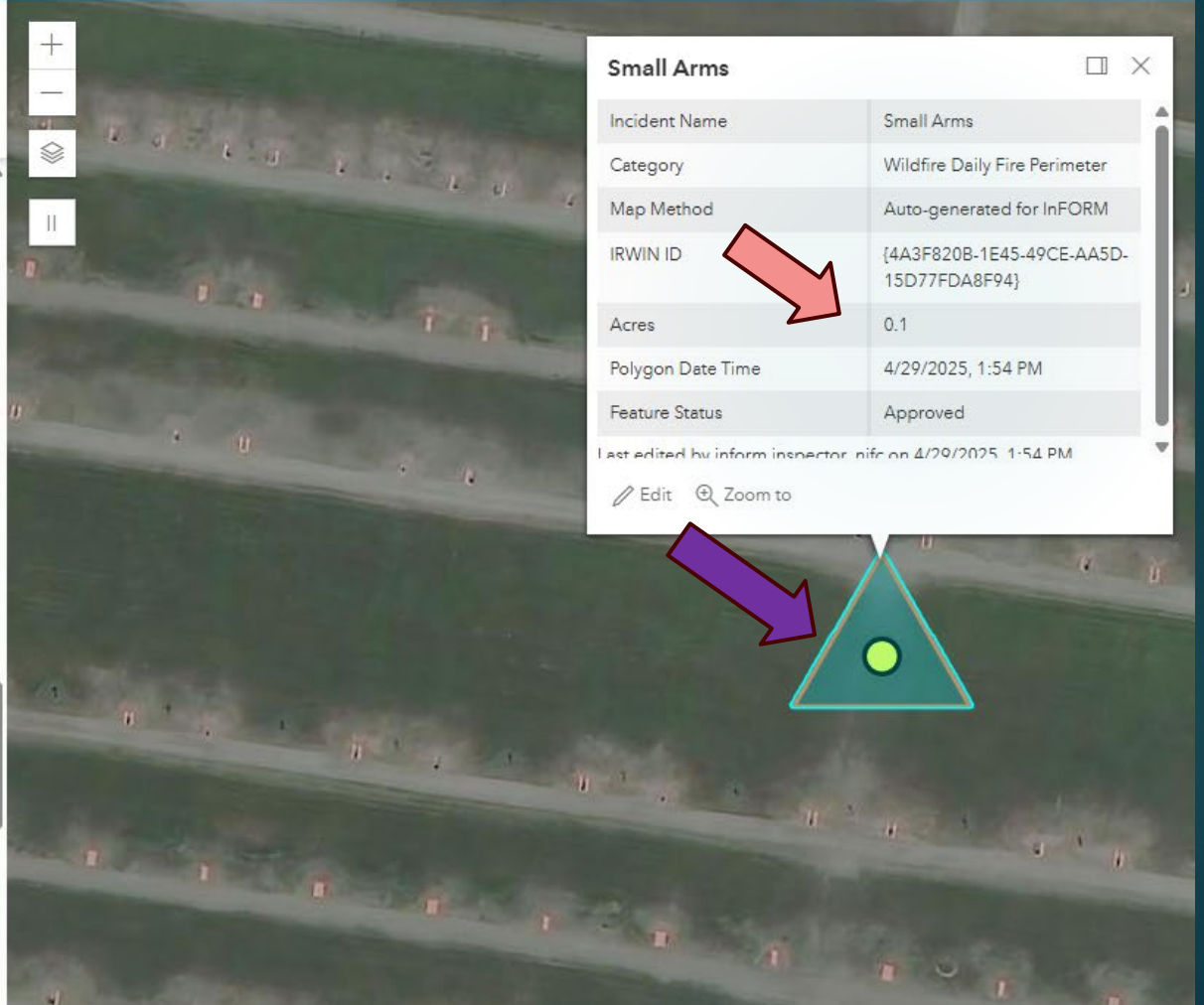

NWCG Data Standard - Event Kind & Category (2024 Update)

- ▶ **CHANGE** in Event Categories for FI:
 - ▶ FI/GF: Foreign Incident

| | | |
|-----------|-------------------------|---|
| GF | Foreign Incident | An event dealing with a wildland fire originating from a country outside of the U.S. which has burned onto U.S. soil. |
|-----------|-------------------------|---|



| | |
|-------------------------------|---------|
| Fire Ignition Date Time | – |
| FireManagementOption | Limited |
| Fire Strategy Confine Percent | – |

COMPLEXITY & MANAGEMENT

INITIAL STRATEGY Full Suppression

INITIAL STRATEGY
SUCCESSFUL? --

FIRE MANAGEMENT OPTION Limited

IRIWN Deriving Fire Management Option

InFORM INITIAL RESPONSE AGENCIES

Based off the Resource information in IRWIN, this box is used to denote when another agency responded to an incident. For each agency, the responding agency box is checked for “yes” if:

- Time frame: Up to 48 hours after Fire Discovery Start Date Time.
- Counting these resources: All “Line Producing Resources” as listed below.
 - Hand Crews
 - Wildland Fire Modules
 - Engine Crews
 - Helitack
 - Smokejumpers
 - Firefighting Equipment
 - Firefighting Engines/Tactical Water Tenders
 - Dozers/Tractor Plows

INITIAL RESPONSE AGENCIES

RESPONDING AGENCIES



- ☐ Bureau of Indian Affairs
- ☒ Bureau of Land Management
- ☐ Bureau of Reclamation
- ☐ Department of Defense
- ☐ Department of Energy
- ☒ National Park Service
- ☒ US Forest Service
- ☐ US Fish and Wildlife Service
- ☐ Other Federal
- ☐ Foreign Government
- ☐ Tribal Government (non-trust lands)

Initial Resources

Resources below were fulfilled within 48 hrs of incident discovery:

| Provider Agency | Provider Unit | Home Unit | Type | Category | Kind |
|-----------------|---------------|--|----------|-----------------|----------------------------------|
| USFS | IDFCF | PATHFINDER AVIATION LLC | Aircraft | Helicopter | Type 2 Standard |
| | CASYC | CASYC | Crews | Fire | Type 1 |
| NPS | AKDEP | AKDEP | Aircraft | Helicopter | Type 3 Standard |
| DVF | AKTAS | AKTAS | Crews | Fire | Type 2 1A |
| BLM | AKAKD | AKAKD | Aircraft | Aircraft Groups | Load, Smokejumper, Initial Attac |
| DFF | UTNWS | UTNWS | Crews | Fire | Type 1 |
| FS | CABDF | CABDF | Crews | Fire | Type 1 |
| BLM | AKAKD | AKACC | Aircraft | Aircraft Groups | Load, Smokejumper, Initial Attac |
| USFS | IDFCF | Firehawk Helicopters | Aircraft | Helicopter | Type 3 Standard |
| NPS | AKYCP | AKYCP | Aircraft | Helicopter | Type 3 Standard |
| FS | CASRF | Gasquet Ranger District / Smith River National Rec | Crews | Fire | Type 1 |

InFORM

INITIAL RESPONSE AGENCIES

Please don't edit!

Merge Warning

Warning

This will invalidate the existing data record, and tie its source to the specified parent record. The merged incident will be removed from the InFORM dataset and will no appear directly in map services or downloads.

This operation cannot be undone.

Are you sure you want to continue?

NO, CANCEL YES, MERGE RECORD

IRWIN v10 MERGE

INFORM



For 2025....



No merge in WildCADE or InFORM

Beneficial Acres

INSPECTOR v2.0.54

A AK - JENNIFER HUMPHREY

Discovery Bay

SAVE CHANGES

CANCEL

CREATE DATE

03/26/2025 19:14

COMMENTS

Auto-generated by InFORM

PERIMETER SOURCE

NIFS

☒ Assign Beneficial Acres %

| Kind | Category | Calculated Acres | User Acres | Beneficial % | |
|--------|----------|------------------|------------|--------------|---|
| Other | County | 0.40 | 0.00 | 0.00 | × |
| Total: | | 0.40 | | | |

ADD ROW

RECALCULATE

+

−

||

EDIT ORIGIN

EDIT PERIMETER



20 m

40 ft

Microsoft

INSPECTOR

v2.0.54

Bald Eagle

REPORT

EDIT

CLOSE

ACTIONS

NAME

ID

DISCOVERY DATE

INCIDENT SIZE

INCIDENT

INCIDENT NAME *

6 Required Fields Missing

6 Required Fields Missing

CERTIFY INCIDENT

Invalidate

Merge Into

View Uniqueness Scores

Show Edit Log

Show related records

Share via email

Re-center map

InFORM Incident: 2025-AKMSS-501006 - Message (HTML)

File Message Insert Draw Options Format Text Review Help Tell me what you want to do

Send

To

Cc

Subject InFORM Incident: 2025-AKMSS-501006

Incident Name: Bodenburg Loop

Unique Fire Identifier: 2025-AKMSS-501006

Created By System: wildcade

Current Status: Complete

Last Modified By Username: mchurchill_nifc

Last Modified On: 03/29/2025 5:59 PM

Incident Link: <https://inform.firenet.gov/inspector/incidents/4caa2e0c-f266-44b2-8b39-1fa9750db998>

Share via Email



OTHER FEATURES & TOOLS

Export Data (FODR)

BASIC

CUSTOM

Showing All 11 Incidents

Location

Data Sources

Incident Status

GACC

State

Initial Fire Strategy

Relationships

Incident Category

Fire Cause

Fire Acreage

< Sort by: Incident Name

CERTIFY

DOWNLOAD

UPLOAD

SUMMARIES

| | | | |
|--------------------------|-------------------------------|------------------|-------------------------|
| <input type="checkbox"/> | Incident Name Army Rd | Fire Size 0.1 | Discovery 04/30/2024 |
| | Wildfire | | |
| | ID 2024-AKFAS-411037 | FireCode RW5W | Fire Out 04/30/2024 |
| <input type="checkbox"/> | Incident Name Bruhn Rd | Fire Size 0.1 | Discovery 04/29/2024 |
| | Wildfire | | |
| | ID 2024-AKFAS-411035 | FireCode RW16 | Fire Out -- |
| <input type="checkbox"/> | Incident Name Farmers Loop | Fire Size 0.1 | Discovery 04/27/2024 |
| | Wildfire | | |
| | ID 2024-AKFAS-411031 | FireCode RWY6 | Fire Out 04/29/2024 |
| <input type="checkbox"/> | Incident Name Herried Road | Fire Size 0.1 | Discovery 04/26/2024 |
| | Wildfire | | |

+

-

Find address or place

WATCH OUT!

Download limited to:

- Filters AND
- Map Extent

Summary Reports

WATCH OUT!

- Filters AND
- Map Extent

Reporting

Available Summaries

- ☐ County
- ☐ Fire Cause
- ☐ Fire Cause General
- ☐ Jurisdictional Agency
- ☐ Jurisdictional Unit
- ☐ Protecting Unit
- ☐ Protecting Agency
- ☐ Incident Category
- ☒ Landowner Category
- ☐ Size Class
- ☐ State

Active Filters

State: US-AK

| Landowner Category | Number of Incidents | Percentage | Acres |
|--------------------|---------------------|------------|------------------|
| Private | 29 | 42.65 % | 4.86 |
| State | 14 | 20.59 % | 0.91 |
| DOD | 14 | 20.59 % | 17,813.33 |
| USFS | 2 | 2.94 % | 0.20 |
| County | 2 | 2.94 % | 0.50 |
| ANCSA | 2 | 2.94 % | 0.10 |
| NPS | 2 | 2.94 % | 11.00 |
| City | 1 | 1.47 % | 0.00 |
| BLM | 1 | 1.47 % | 0.10 |
| BIA | 1 | 1.47 % | 0.00 |
| Total | 68 | | 17,831.00 |

Private State DOD USFS
County ANCSA NPS City
BLM BIA

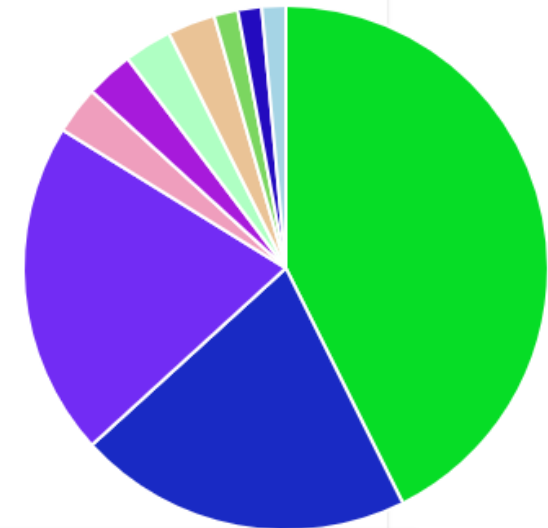

Filter: (IncidentTypeKind = 'FI' OR (IncidentTypeKind = 'FM' AND (IncidentTypeCategory = 'FA' OR IncidentTypeCategory = 'OR')))) AND (FireDiscoveryDateTime >= '2025-01-01T09:00:00.000Z') AND (POOState IN ('US-AK')) AND (CreatedBySystem NOT IN ('irwinimp')) AND (IsQuarantined IN (0,1) AND IsValid = 1)

[CREATE SUMMARIES](#)

[PRINT](#)

[EXPORT](#)

[CLOSE](#)

Edit Log

- ▶ Similar to IRWIN Observer
- ▶ See user that last edited each field
- ▶ Very helpful for troubleshooting problems

The screenshot displays the INSPECTOR v2.0.54 interface for an incident named 'Sasbo Bluff'. The top navigation bar is blue with the title 'INSPECTOR v2.0.54'. Below it, the incident name 'Sasbo Bluff' is shown. A row of buttons includes 'REPORT', 'EDIT', 'CLOSE', and 'ACTIONS'. The 'ACTIONS' dropdown menu is open, showing options: 'Invalidate', 'Merge Into', 'View Uniqueness Scores', 'Show Edit Log' (highlighted with a red box and a red arrow), 'Show related records', 'Share via email', and 'Re-center map'. To the right of the dropdown, there is a blue button 'CERTIFY INCIDENT' and a green button 'CERTIFY INCIDENT' with the text 'Ready To Be Certified' above it. Below the dropdown, a table lists incident details:

| INCIDENT | |
|-----------------------------|--|
| INCIDENT NAME * | Sasbo Bluff |
| INCIDENT TYPE * | Fire |
| INCIDENT CATEGORY * | Wildfire |
| UNIQUE FIRE IDENTIFIER * | 2025-AKMSS-501002 |
| LOCAL INCIDENT IDENTIFIER * | 501002 |
| FIRECODE | SG65 |
| FORID * | {8059FC88-4AA5-4612-AC06-70685D445039} |
| RELATED IRWIN ID | {A3A84BB0-BEAF-4320-9BA4-0F66BA212FB0} |

Edit Log (continued)

Edit Log X

Fire Occurence Record ID: 1248462
Incident Name: Sasbo Bluff

Filter Attribute:

 Search...

- IRWIN (wildcade) at 03/13/2025 3:03 PM
- IRWIN (wildcade) at 03/13/2025 3:13 PM
- IRWIN (firecode) at 03/13/2025 3:13 PM
- IRWIN (wildcade) at 03/13/2025 3:19 PM
- IRWIN (wildcade) at 03/13/2025 3:44 PM
- IRWIN (wildcade) at 03/13/2025 3:44 PM
- IRWIN (wildcade) at 03/13/2025 3:46 PM
- IRWIN (wildcade) at 03/13/2025 3:46 PM
- IRWIN (wildcade) at 03/13/2025 3:48 PM

mchurchill_nifc at 03/29/2025 5:21 PM



| Attribute | Changed From | Changed To |
|---------------------------|--------------------|-------------------------|
| Fire Cause General | NULL | Debris and open burning |
| Fire Cause Specific | NULL | Burn Barrel |
| FireCauseAgeCategoryID | NULL | 4 |
| Is Cause Prohibited | 0 | |
| INFORM User Name | NULL | mchurchill_nifc |
| Initial Response Date | NULL | 03/13/2025 1:59 PM |
| Predominant Fuel Group | NULL | Grass-Shrub |
| Predominant Fuel Model | NULL | GS1 |
| DetectionMethod | NULL | 911 |
| InFORM Last Modified Date | 03/21/2025 3:47 PM | 03/29/2025 5:21 PM |

Add User Layers:

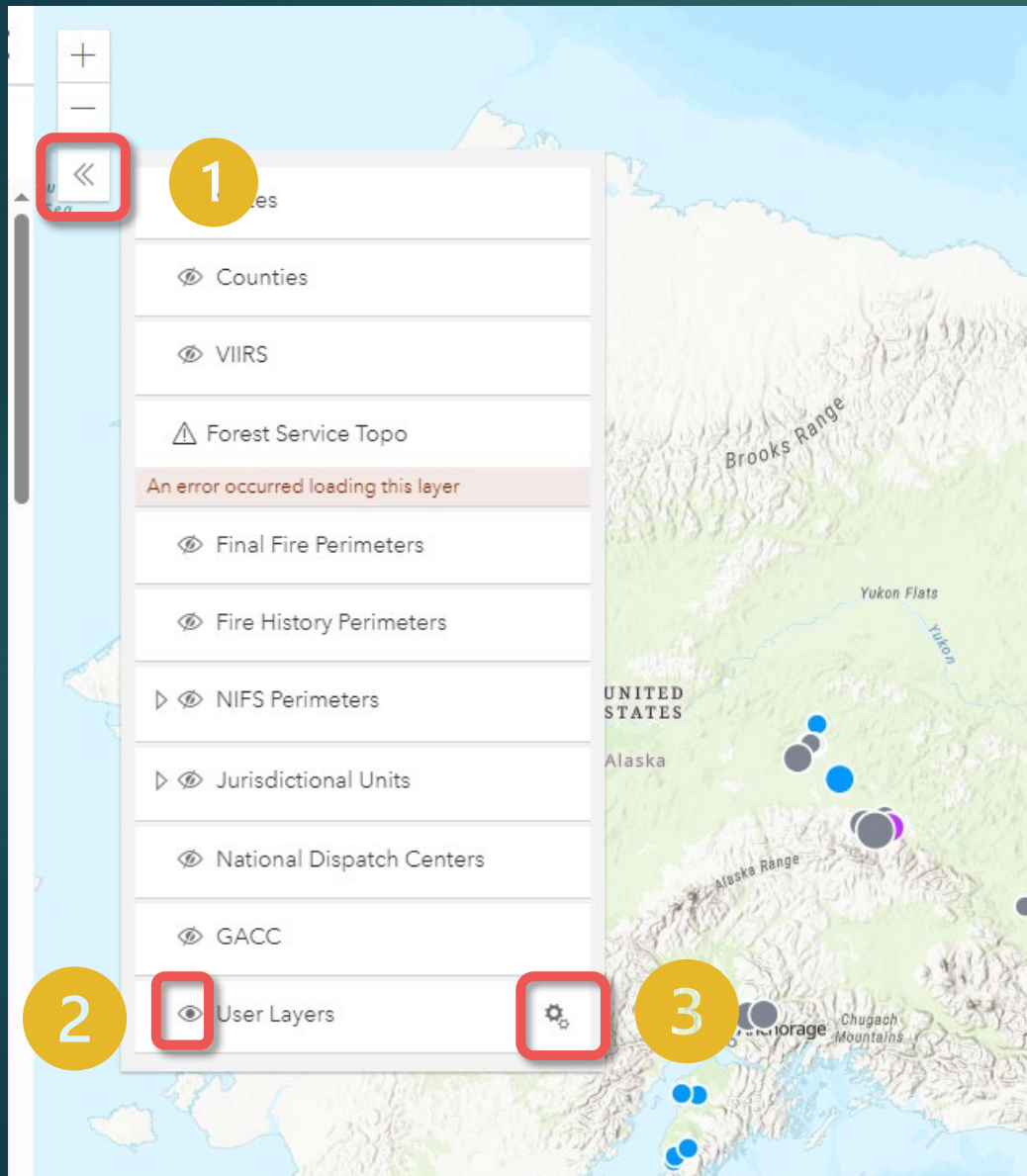

Add Layer

4

Layer Title: [Add Custom Name]

Layer URL: [Paste Link – Must be Data **SERVICE**]

Show Layer by default: ☐ [Optional]

Enable popups: ☐ [Check this Box]

ADD LAYER CLOSE

5

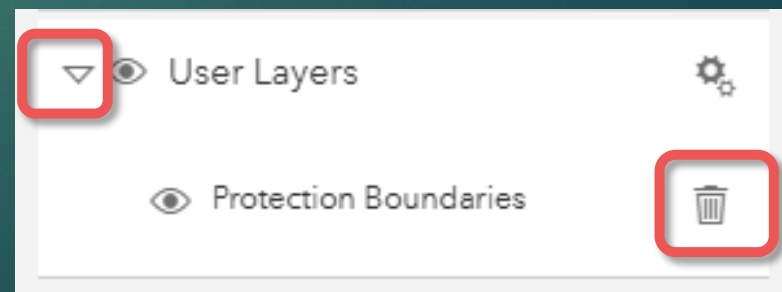

Custom Filters

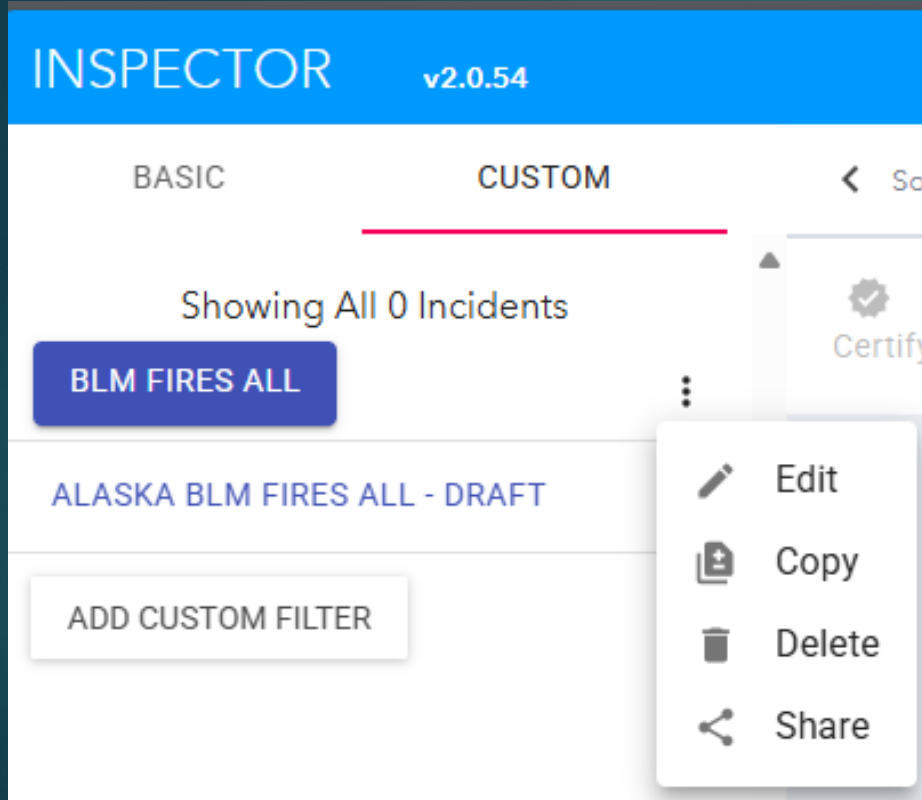

Filter Name: BLM Fires ALL

Filter Operator: **AND** OR

Set Operator: **AND** OR

Protecting Agency

is

BLM

Jurisdictional Agency

is

BLM

Acres (BLM)

is greater than

0

Initial Response Agencies

contains

BLM

+ Add Expression

Set Operator: **AND** OR

Incident Category

is

Wildfire

State

is

Idaho

Fire Discovery Date

is on or after

01/01/2024

InFORM HELP



InFORM HELP

1) Check your filters! #1 Problem!

- ▶ Reset/Delete your filters to start fresh

INSPECTOR v2.0.22

BASIC CUSTOM

Initial Fire Strategy

Incident Category

Uniqueness Score

Incident Time Zone

Reset Filters

- ▶ Basic Filters for Current AK incidents

State

State Alaska

Fire Discovery Date

Today

Yesterday

In Last Week

Current Year

Prior Year

- ▶ Secondary – Incident Category

Incident Category

- ☒ Wildfire
- ☐ Incident Complex
- ☒ False Alarm
- ☐ Prescribed Fire ?
- ☒ Debris/Product Fire
- ☒ Structure Fire
- ☒ Vehicle Fire
- ☐ Preparedness/Preposition
- ☐ Incident/Event Support
- ☐ Out of Area Response
- ☒ Foreign Incident
- ☐ International Mobilization
- ☐ Emergency Stabilization / BAER
- ☐ Fire Rehabilitation
- ☒ Non-Statistical/Other

InFORM HELP

2) NEW Data Dictionary - Field Definitions

A

AK - JENNIFER HROBAK (GISS)



Edit Log



Report a new Incident



Data Dictionary

InFORM Inspector Data Dictionary, Last Update for Version 2.0.54 (04/02/2025)

| INSPECTOR Field Name | Inspector DB Name | IRWIN Name | CSV Download Name | Definition | DataType | INSPECTO R UI Grouping | Service -Source | Map Tile | Basic Filter | Custom Filters |
|---------------------------------|---------------------------|-------------------------------|---------------------------|--|------------------|------------------------------|--------------------|---------------|----------------------------|----------------------------|
| (S)Incident Category | IncidentType Category | Incident TypeCat egory | IncidentTypeCateg ory | The Event Category is a sub-group of the Event Kind code and description. The Event Category further breaks down the Event Kind into more specific event categories. | domain | Incident | IRWIN | NA | Incident Categor y | Incident Category |
| *(S)County | POOCounty | POOCou nty | POOCounty | The County Name identifying the county or equivalent entity at point of origin designated at the time of collection. | varchar(10 0) | Point of Origin | IRWIN | NA | NA | County |
| *(S)Discovery | FireDiscover yDateTime | FireDisco verydate time | FireDiscoveryDate Time | The date and time a fire was reported as discovered or confirmed to exist. May also be the start date for reporting purposes. | datetime | Chronolog y/Header | IRWIN | Disco very | Fire Discove ry Date | Fire Discover y Date |

InFORM HELP

4) [InFORM Website](#)

- Agency User Managers (BIA, BLM, NPS, FWS, USFS & NASF) – Request InFORM Roles
- Tips
- User Guide
- Feedback

5) AICC InFORM Help: Jennifer Humphrey

InFORM User Managers by Agency

BIA

| Unit ID | User Manager | Email |
|---|-------------------|--|
| All BIA/Tribes (primary point of contact) | Steven Larrabee | steven.larrabee@bia.gov |
| All BIA/Tribes (alternate point of contact) | Jeniffer LaCounte | jeniffer.lacounte@bia.gov |

BLM

| Unit ID | User Manager | Email |
|---------|-------------------|--|
| Alaska | Jennifer Humphrey | jhumphre@blm.gov |
| | Jennifer Hrobak | jhrobak@blm.gov |



Questions?

▶ Jennifer Humphrey
jennifer.humphrey@usda.gov
907-356-5685

▶ Jennifer Hrobak
jhrobak@blm.gov
907-356-5866